PDTA PER L'ODONTOIATRA

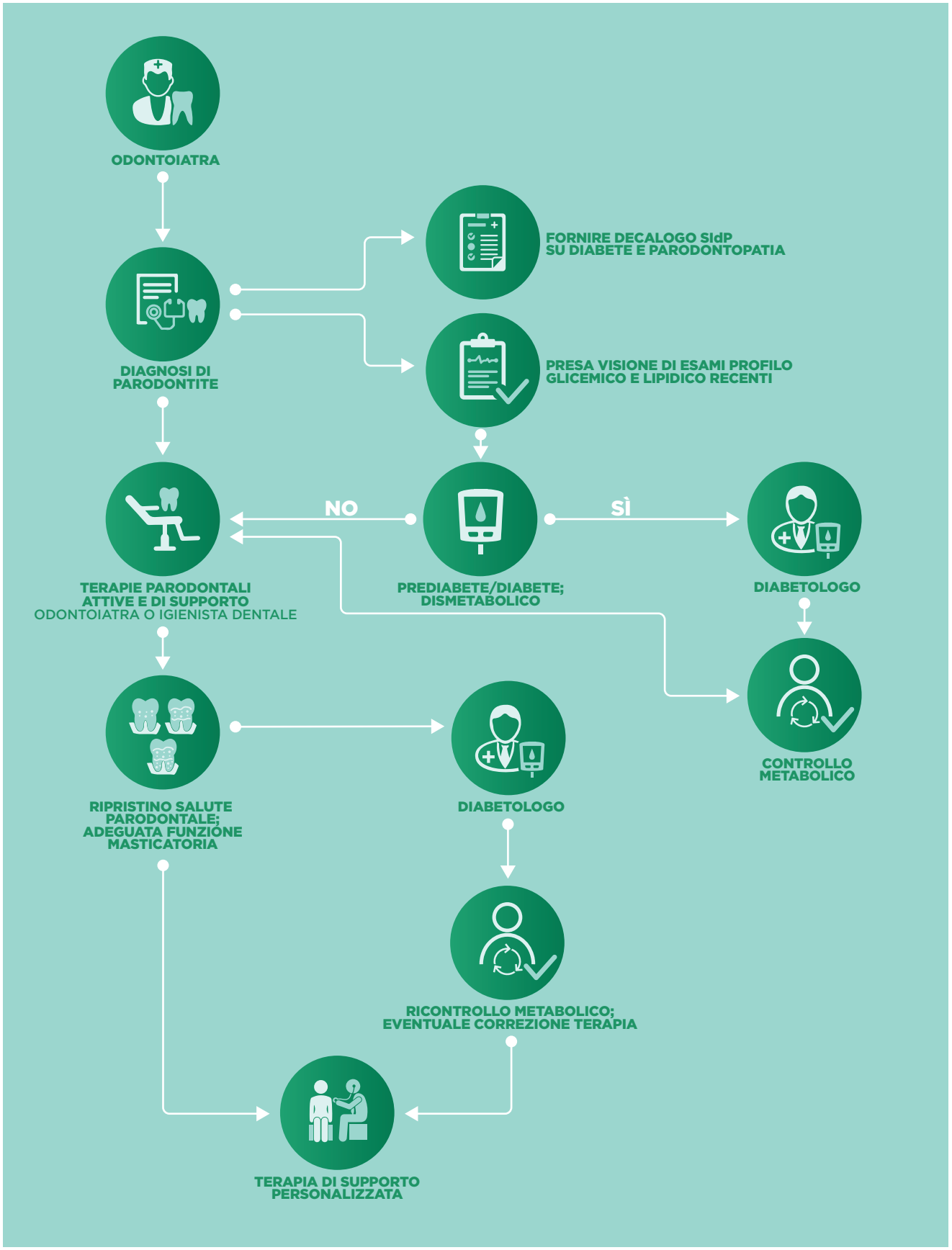

PER MAGGIORI INFO
www.gengive.org